"APPROVED FOR RELEASE: 07/12/2001 CIA-RDP86-00513R000509510014-6

BARTOS, Gabor, dr.; KARMOS, Viktor; SZOLLOSSY, Laszlo, dr.; TOROK Bela, dr.; KUSTOS Gyula; CZIGNER, Jero

Hungarian-made plastic vascular prostheses. Orv.hetil. 101 no.41: 1458-1459 9 O '60.
(ARTERIES surg)
(PLASTICS)

APPROVED FOR RELEASE: 07/12/2001 CIA-RDP86-00513R000509510014-6"

"APPROVED FOR RELEASE: 07/12/2001 CIA-RDP86-00513R000509510014-6

J. CZIHAK.

"Methods in Developing People's Libraries." p. 29 (A Konyvtaros. Vol. 3, no. 5 May 1953 Budapest.)

SO: Monthly List of East European Accessions. Vol. 2, no. 9 /Library of Congress, Sept 1953, Uncl.

APPROVED FOR RELEASE: 07/12/2001 CIA-RDP86-00513R000509510014-6"

"APPROVED FOR RELEASE: 07/12/2001 CIA-RDP86-00513R000509510014-6

CZIKAJLO, G.; KERKOVITS, G.

Dicaptol treated and cured mercury poisoning; uneventful pregnancy in two cases after poisoning. Orv. hetil. 94 no.12:332-334 22 Mar 1953. (CIML 24:4)

1. Doctors. 2. Internal Department (Head Physician -- Dr. Gyorgy Szasz), Fejer County Council Hospital (Director -- Dr. Elek Benedek).

APPROVED FOR RELEASE: 07/12/2001 CIA-RDP86-00513R000509510014-6"

"APPROVED FOR RELEASE: 07/12/2001 CIA-RDP86-00513R000509510014-6

CZIKAJLO, Gyula, dr.; OSVATH, Pal

Effect of digitalis on serum thrombin inactivating capacity.
Magy. belorv. arch. 8 no.4:122-125 Aug 55.

1. Fejermegyei Tanacs Korhaz (Igazgato: Benedek, Elek dr.)
Belgyogyaszati Osztalyanak (foorvos: szasz, Gyorgy dr.)
Szivgondozo allomasanak (vezeto Czikajlo, Gyula dr.) es
Laboratoriumanak (foorvos: Sulyok, Denes dr.) kozlemenye.
(DIGITALIS, effects,
on thrombin in blood serum.)
(THROMBIN
eff. of digitalis.)

APPROVED FOR RELEASE: 07/12/2001 CIA-RDP86-00513R000509510014-6"

"APPROVED FOR RELEASE: 07/12/2001 CIA-RDP86-00513R000509510014-6

CZIKAJLO, Gyula, dr.; OSVATH, Pal.

Effect of digitalis and of circulation rate on absolute eosinophil count. Orv. hetil. 96 no.5:121-123 30 Jan 55.

1. Fejermegyei Tanacs Korhaza (igazgato: Benedek Elek dr.) Belgyogyaszat osztalyanak (foorvos: Szasz Gyorgy dr.) Szivgondozo allomasanak (vezeto: Czikajlo Gyula dr.) es Laboratoriumanak (foorvos: Sulyok Denes dr.) kozlemenye

(EOSINOPHIL COUNT,
eff. of digitalis & circ. rate)
(DIGITALIS, effects,
on eosinophil count)
(BLOOD CIRCULATION
rate, eff. on digitalis)

APPROVED FOR RELEASE: 07/12/2001 CIA-RDP86-00513R000509510014-6"

"APPROVED FOR RELEASE: 07/12/2001 CIA-RDP86-00513R000509510014-6

SZASZ, Gyorgy, dr.,; CZINKOTSZKY, Jeno,dr..; CZIKAJLO, Gyula, dr.,; Hegedus, Olga, dr.

Role of epidemic hepatitis in fetal abnormalities. Orv. hetil. 96 no.39:1073-1076 25 Sept 55.

1. Fejermegyei Tanacs Korhaza (igazgato: Korosy Ferenc dr.) Belgyogyaszati Osztalyanak (foorvos: Szasz Gyorgy dr.) es Szul. Nogyogyaszati Osztalyanak (foorvos: Bardossy Bela dr.) kozlemenye

(ABNORMALITIES, etiology and pathogenesis, maternal infect. hepatitis)
(HEPATITIS, INFECTIOUS, in pregnancy, causing fetal abnrom.)
(PREGNANCY, complications, hepatitis, infect., causing fetal abnorm.)

APPROVED FOR RELEASE: 07/12/2001 CIA-RDP86-00513R000509510014-6"

"APPROVED FOR RELEASE: 07/12/2001 CIA-RDP86-00513R000509510014-6

PETRANYI, Gyozo, dr.; CZIKE, Antal, dr.

Further contributions to the x-ray diagnosis of pulmonary alveolar miliary microlithiasis. Tuberkulozis 15 no.12:374-377 D '62.
(TUBERCULOSIS, MILIARY) (THORACIC RADIOGRAPHY)

APPROVED FOR RELEASE: 07/12/2001 CIA-RDP86-00513R000509510014-6"

"APPROVED FOR RELEASE: 07/12/2001 CIA-RDP86-00513R000509510014-6

SZIKE, G.

Data on the structure of the field of two-power centers. p.672

ENERGIA ES ATOMTECHNIKA. (Energiagazdalkodasi Tudomanyos Egyesulet)
Budapest, Hungary
Vol. 11, no.11/12, Nov./Dec. 1958

Monthly List of East European Accessions (EEAI) LC., Vol. 8, no.7, July 1959
Uncl.

APPROVED FOR RELEASE: 07/12/2001 CIA-RDP86-00513R000509510014-6"

"APPROVED FOR RELEASE: 07/12/2001 CIA-RDP86-00513R000509510014-6

CZIKE, Gabor

Data on the field structure of two power centers. II.
Energia es atom 14 no.2:79-83 F '61.

APPROVED FOR RELEASE: 07/12/2001 CIA-RDP86-00513R000509510014-6"

"APPROVED FOR RELEASE: 07/12/2001 CIA-RDP86-00513R000509510014-6

CZIKE, K.

"Obtaining caffeine from coffee by acoustical extraction." Élelmezési Ipar, Budapest, Vol. 8, No. 4, Apr. 1954, p. 114.

SO: Eastern European Accessions List, Vol. 3, No. 11, Nov. 1954, L.C.

APPROVED FOR RELEASE: 07/12/2001 CIA-RDP86-00513R000509510014-6"

"APPROVED FOR RELEASE: 07/12/2001 CIA-RDP86-00513R000509510014-6

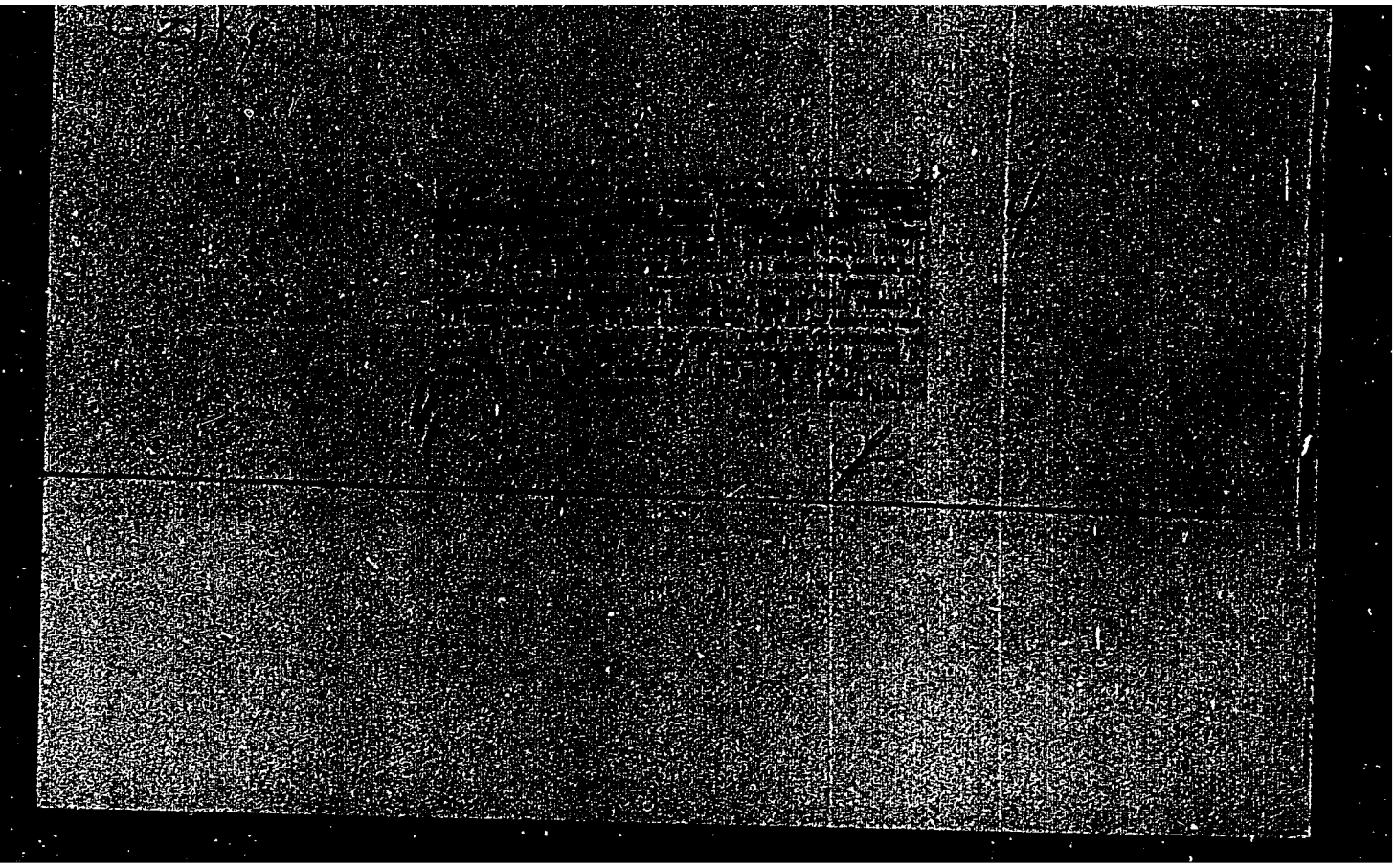

APPROVED FOR RELEASE: 07/12/2001 CIA-RDP86-00513R000509510014-6"

"APPROVED FOR RELEASE: 07/12/2001 CIA-RDP86-00513R000509510014-6

Pilot-plant-scale manufacture of heavy water. Kálmán Czike and Piroska Fodor (MTA Atomfiz. Osztály, Budapest, Hung.). *Magyar Tudományos Akad. Központi Fiz. Kutató Intézetének Közleményei* 4, 63-75(1956).—The plant operates on the electrolysis method and produces an 83.4% aq. D_2O soln. from a 0.0983% soln. with a 0.5*N* KOH content in Fe cells by using a Ni anode. During the preliminary conc. phase the liquid loss is replenished continuously. In the final stage the evolving gases are burned and the liquid so obtained is fed back. The KOH is periodically removed by distn. after neutralization with CO_2; 105 kw.-hr. energy is used for 1 g. product. G. I. Ernyei

APPROVED FOR RELEASE: 07/12/2001 CIA-RDP86-00513R000509510014-6"

"APPROVED FOR RELEASE: 07/12/2001 CIA-RDP86-00513R000509510014-6

CZIKE, K.; FODOR, J.

Study of the deuterium content of natural inland waters and vegetable saps. In English. p. 131. ACTA GEOLOGICA. (Magyar Tudomanyos Akademia) Budapest. Vol. 4, no. 2, 1956.

SOURCE: East European Accessions List (EEAL) Library of Congress, Vol. 5, No. 12, December 1956.

APPROVED FOR RELEASE: 07/12/2001 CIA-RDP86-00513R000509510014-6"

"APPROVED FOR RELEASE: 07/12/2001 CIA-RDP86-00513R000509510014-6

CZIKE, K.

Determination of deuterium content. p.391.
(Hidrologiai Kozlony, Vol. 36, No. 5, Oct. 1956, Budapest, Hungary)

SO: Monthly List of East European Accessions (EEAL) LC. Vol. 6, No. 9, Sept. 1957. Uncl.

APPROVED FOR RELEASE: 07/12/2001 CIA-RDP86-00513R000509510014-6"

"APPROVED FOR RELEASE: 07/12/2001 CIA-RDP86-00513R000509510014-6

CZIKS, K.

Studies on the deuterium oxide content of water samples from oil fields

P. 331(ACTA GEOLOGICA), Vol. 4, no. 3/4, 1957, in English
Budapest, Hungary

Sc: Monthly Index of East European Accessions (EEAI) LC, Vol. 7, no. 3,
March 1958

APPROVED FOR RELEASE: 07/12/2001 CIA-RDP86-00513R000509510014-6"

"APPROVED FOR RELEASE: 07/12/2001 CIA-RDP86-00513R000509510014-6

ÖZIKE, K., Fodor, P.

Investigation of deuterium content of domestic natural waters and saps. p.439. (KOZLEMENYEI. Vol. 8, no. 4, 1957, Hungary)

SO: Monthly List of East European Accessions (EEAL) LC. Vol. 6, no. 12, Dec. 1957. Uncl.

APPROVED FOR RELEASE: 07/12/2001 CIA-RDP86-00513R000509510014-6"

"APPROVED FOR RELEASE: 07/12/2001 CIA-RDP86-00513R000509510014-6

~~TSIKE~~ CZIKE, K.

HUNGARY/Cosmochemistry, Geochemistry, Hydrochemistry. D.

Abs Jour : Ref Zhur - Khimiya, No 12, 1958, 39274

Author : Tsike, Fodor-Chan'i

Inst : -

Title : A Content of Deuterium in Samples of Water Taken From Oil Fields.

Orig Pub : Hidrol. Kozlony, 1957, 37, No 3, 245-248

Abstract : From the analysis of thirty-one samples, a study was made on the relationship between D content and the depth, the geological age, the amount of the dry residue, and the presence of certain ions. The amount of D is increased with an increase in the depth, and is similiar in water samples from the same geological age. However, the sequence of geological periods is not related to the D_2O content. In all of the samples, except two, no radioactivity, deviating from the background value, was revealed. The relationship between D content

Card 1/2

APPROVED FOR RELEASE: 07/12/2001 CIA-RDP86-00513R000509510014-6"

"APPROVED FOR RELEASE: 07/12/2001 CIA-RDP86-00513R000509510014-6

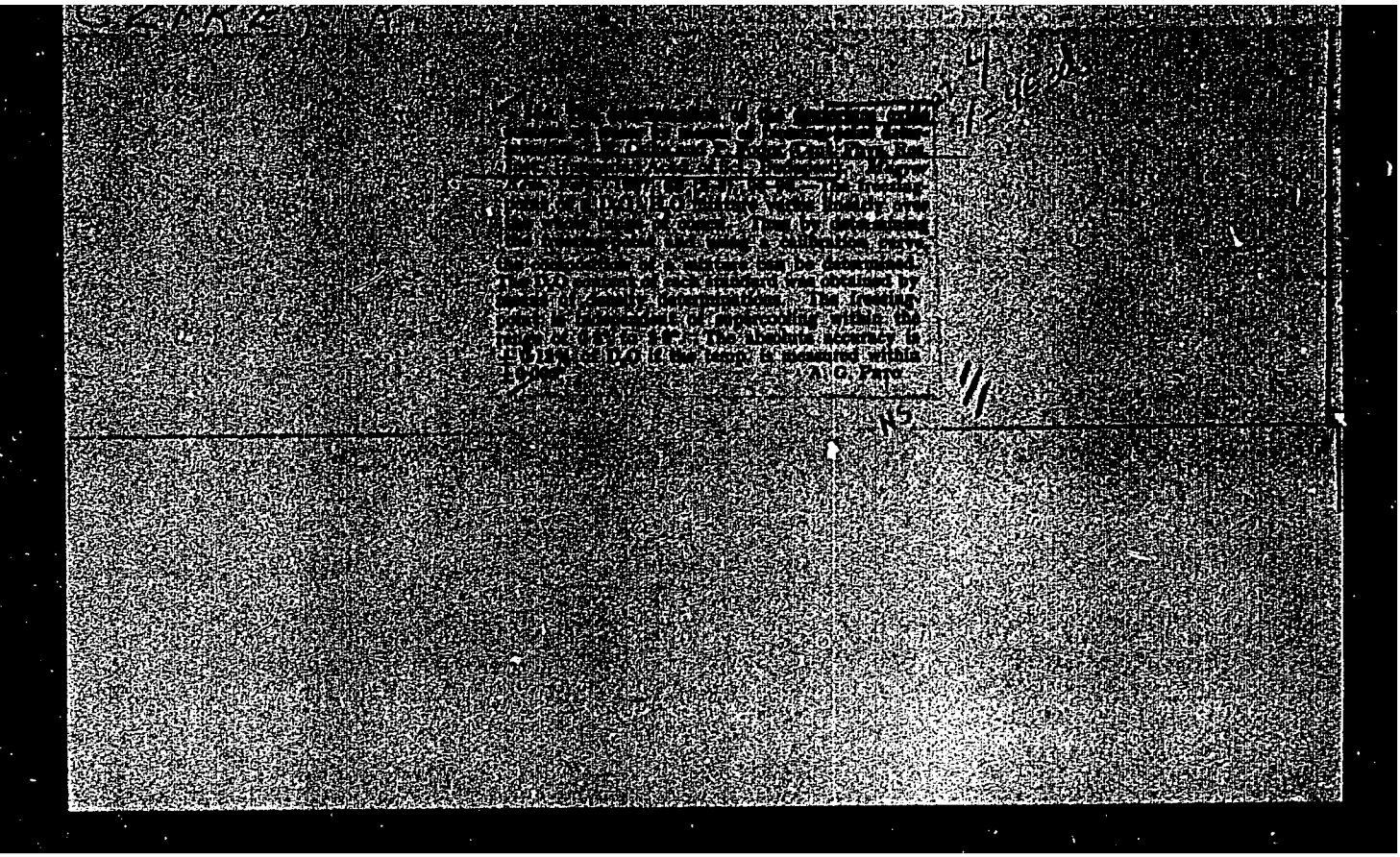

[illegible] Oak Ridge [illegible]
[illegible] to [illegible] [illegible]
[illegible] calibration curve,
[illegible] was by determined.
The DO content of each standard was obtained by [illegible] titrations. The [illegible]
[illegible] proceeding within the
range of [illegible] to [illegible] The absolute accuracy is
[illegible] DO if the [illegible] is measured within
[illegible]

A. G. Pace

APPROVED FOR RELEASE: 07/12/2001 CIA-RDP86-00513R000509510014-6"

"APPROVED FOR RELEASE: 07/12/2001 CIA-RDP86-00513R000509510014-6

HUNGARY/ Nuclear Physics - Structure and Properties of Nuclei.

Abs Jour : Ref Zhur - Fizika, No 6, 1959, 12473

Author : Czike, Kalman., Fodorne, Csanri Piroska
Inst :
Title : Abundance of Deuterium in Nature.

Orig Pub : Fiz. szemle, 1958, 8, No 7, 222-225.

Abstract : No abstract.

Card 1/1

APPROVED FOR RELEASE: 07/12/2001 CIA-RDP86-00513R000509510014-6"

"APPROVED FOR RELEASE: 07/12/2001 CIA-RDP86-00513R000509510014-6

HUNGARY/Nuclear Physics - Nuclear Power and Technology. C.

Abs Jour : Ref Zhur Fizika, No 8, 1959, 17546

Author : Czike, Kalman; Fodor, Jozsefne
Inst : [illegible]
Title : Semi-Commercial Methods of Obtaining Heavy Water.

Orig Pub : Energia es Atomtechn., 1958, 11, No 7-8, 503-506

Abstract : No abstract.

Card 1/1

CARD: 1/1 [illegible]troplating. Galvanic cells.

APPROVED FOR RELEASE: 07/12/2001 CIA-RDP86-00513R000509510014-6"

"APPROVED FOR RELEASE: 07/12/2001 CIA-RDP86-00513R000509510014-6

CZIKE, Kalman; FODORNE CSANYI, Piroska

Distribution of deuterium in nature. Fiz szemle 8 no.7:222-225 S '58.

1. Kozponti Fizikai Kutato Intezet.

APPROVED FOR RELEASE: 07/12/2001 CIA-RDP86-00513R000509510014-6"

"APPROVED FOR RELEASE: 07/12/2001 CIA-RDP86-00513R000509510014-6

CZIKE, Kalman; FODORNE CZANYI, Piroska

Deuterium oxide contant of water samples taken from crude oil depostis. Hidrologiai Kozlony 37 no.3:245 -248 '57.

1. Magyar Tudomanyos Akademia Kozponti Fizikai Kutato Intezet Atomfizikai Osztalya.

APPROVED FOR RELEASE: 07/12/2001 CIA-RDP86-00513R000509510014-6"

"APPROVED FOR RELEASE: 07/12/2001 CIA-RDP86-00513R000509510014-6

CZIKE, Kalman; FODORNE CZANYI, Piroska

Determination of the deuterium content. Hidrologiai kozlony 36 no.5:391-396 O'56

APPROVED FOR RELEASE: 07/12/2001 CIA-RDP86-00513R000509510014-6"

"APPROVED FOR RELEASE: 07/12/2001 CIA-RDP86-00513R000509510014-6

CZIKEN, J

[redacted]

APPROVED FOR RELEASE: 07/12/2001 CIA-RDP86-00513R000509510014-6"

"APPROVED FOR RELEASE: 07/12/2001 CIA-RDP86-00513R000509510014-6

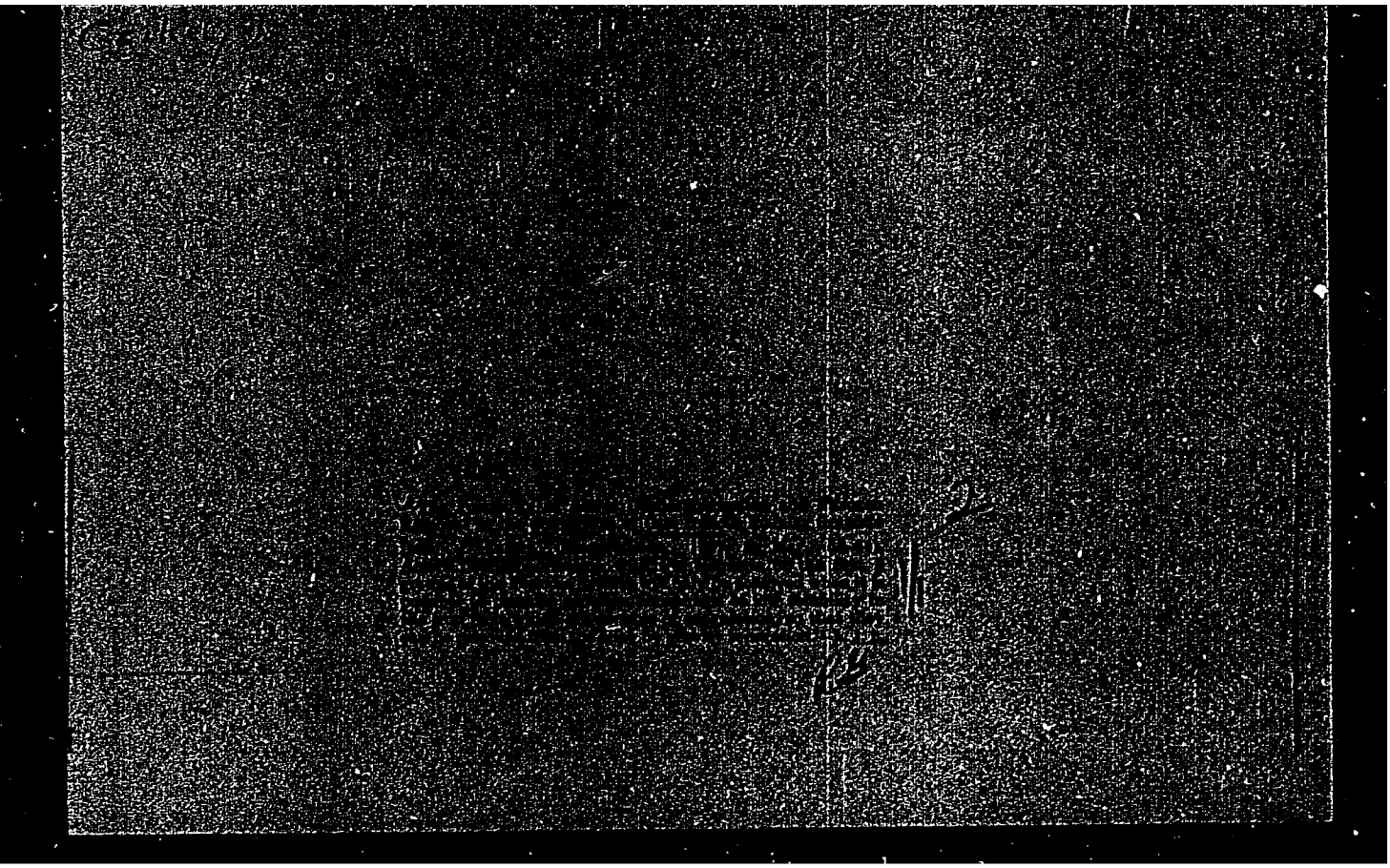

APPROVED FOR RELEASE: 07/12/2001 CIA-RDP86-00513R000509510014-6"

"APPROVED FOR RELEASE: 07/12/2001 CIA-RDP86-00513R000509510014-6

CZIKEL, Josef

Constribution to the study of impact strength of modified steel castings. Slevarenstvi 11 no.12:506-512 D'63.

1. Banska akademie, Freiberg.

APPROVED FOR RELEASE: 07/12/2001 CIA-RDP86-00513R000509510014-6"

"APPROVED FOR RELEASE: 07/12/2001 CIA-RDP86-00513R000509510014-6

CZIKEL, Joseph, prof. dr inz. (Freiberg), LEWANDOWSKI, Lech, dr inz. [abstractor and translator]

Studies on the permeability and gas generation of molding materials and possibilities of utilizing the results of these studies in the founding practice. Przegl odlewn 13 no. 11: 279-286 N '63.

APPROVED FOR RELEASE: 07/12/2001 CIA-RDP86-00513R000509510014-6"

"APPROVED FOR RELEASE: 07/12/2001 CIA-RDP86-00513R000509510014-6

LORAND, Sandor, dr.; CZIKK, Janos, dr.; KOVACS, Tibor, dr.; NYITRAY, Gyula, dr.

Quantitative measuring of labor pains by tocometry as a routine examination method. Orv. hetil. 106 no.15:681-686 11 Ap '65

1. Fovarosi IV. ker. Tanacs Arpad Korhaz, Szulesati Osztaly.

APPROVED FOR RELEASE: 07/12/2001 CIA-RDP86-00513R000509510014-6"

"APPROVED FOR RELEASE: 07/12/2001 CIA-RDP86-00513R000509510014-6

CZIKORA, Jozsef

Packing food in glass jars at the Hungarian canning industry enterprises. Konzerv paprika no.4:128-133 Jl-Ag '63.

1. Konzerv- es Paprikaipari Igazgatosag.

APPROVED FOR RELEASE: 07/12/2001 CIA-RDP86-00513R000509510014-6"

"APPROVED FOR RELEASE: 07/12/2001 CIA-RDP86-00513R000509510014-6

ENDRODI, Janos; CZIKORA, Jozsef; VARNAI, Sandor

Labeling, wrapping, material handling. Konzerv paprika special issue:36-40 '63.

APPROVED FOR RELEASE: 07/12/2001 CIA-RDP86-00513R000509510014-6"

"APPROVED FOR RELEASE: 07/12/2001 CIA-RDP86-00513R000509510014-6

CZIKORA, Jozsef

Method for daily manpower analysis in the canning industry.
Munka szemle 8 no.8:12-13 Ag '64

APPROVED FOR RELEASE: 07/12/2001 CIA-RDP86-00513R000509510014-6"

"APPROVED FOR RELEASE: 07/12/2001 CIA-RDP86-00513R000509510014-6

CZIMBALMOS, Ladislau; KIRNER, Paul (Baia Mare)

Elementary experiments with the help of the electronic tube, photoelectric cell, and neon lamp. Gaz mat B 13 no.11:663-667 N '62.

APPROVED FOR RELEASE: 07/12/2001 CIA-RDP86-00513R000509510014-6"

"APPROVED FOR RELEASE: 07/12/2001 CIA-RDP86-00513R000509510014-6

CZIMER, Laszlo

Surface treatment of paper; excerpts from an article.
Musz elet 18 no.4:13 14 F '63.

APPROVED FOR RELEASE: 07/12/2001 CIA-RDP86-00513R000509510014-6"

"APPROVED FOR RELEASE: 07/12/2001 CIA-RDP86-00513R000509510014-6

CZIMMER, J.

"Some experiences in developing the Stakhanov movement in the food industry." Elemezesi, Ipar, Budapest, Vol. 8, No. 2, Feb. 1954, p. 48.

SO: Eastern European Accessions List, Vol. 3, No. 11, Nov. 1954, L.C.

APPROVED FOR RELEASE: 07/12/2001 CIA-RDP86-00513R000509510014-6"

"APPROVED FOR RELEASE: 07/12/2001 CIA-RDP86-00513R000509510014-6

TARABCAK, M.; technicka spolupraca BUTTEKOVA, A.; CZIMOVA, M.

Endemic appearance of enteroviruses in the old Kosice Region. Bratisl. Lek. Listy 2 no.12:701-709 '61.

1. Z Krajskej hygienicko-epidemiologickej stanice v Kosiciach, riaditel MUDr. I. Kratochvil.

(POLIOMYELITIS VIRUSES) (COXSACKIE VIRUSES)
(VIRUSES)

APPROVED FOR RELEASE: 07/12/2001 CIA-RDP86-00513R000509510014-6"

"APPROVED FOR RELEASE: 07/12/2001 CIA-RDP86-00513R000509510014-6

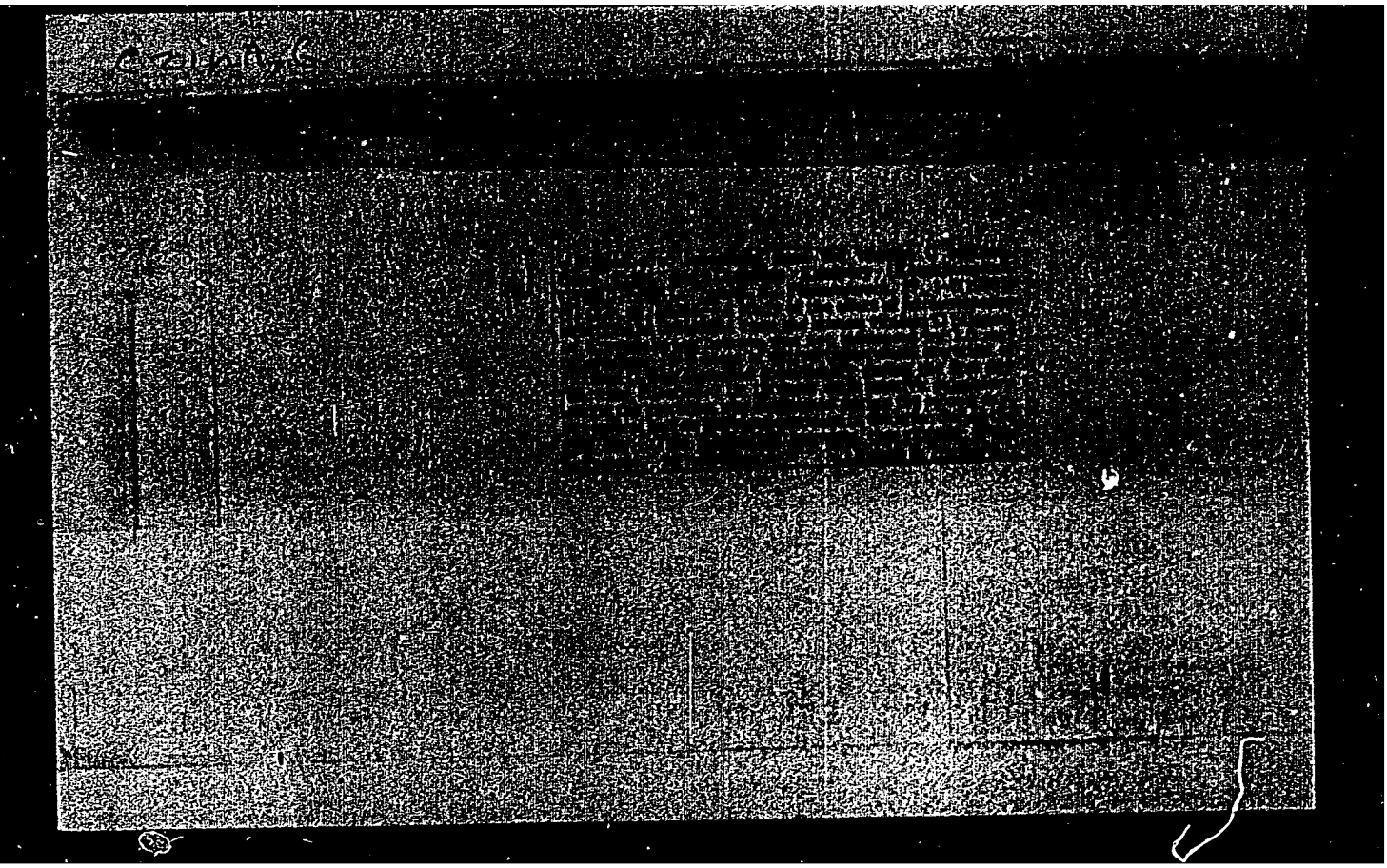

APPROVED FOR RELEASE: 07/12/2001 CIA-RDP86-00513R000509510014-6"

"APPROVED FOR RELEASE: 07/12/2001 CIA-RDP86-00513R000509510014-6

CZINA, Geza, dr.

X-ray findings resembling pneumonia observed during influenza.
Orv.hetil. 101 no.40:1421-1423 2 O '60.

1. Szeghalomi Jarasi Tanacs Tudobeteggondozo Intezet.
(INFLUENZA compl.)
(PNEUMONIA, PRIMARY ATYPICAL virol.)

APPROVED FOR RELEASE: 07/12/2001 CIA-RDP86-00513R000509510014-6"

"APPROVED FOR RELEASE: 07/12/2001 CIA-RDP86-00513R000509510014-6

CZINA, Geza, dr.

Experiences with the prevention of pulmonary hemorrhage due to pulmonary tuberculosis. Tuberkulozis 15 no.11:329-331 N '62.

1. A Szeghalmi Jarasi Tanacs Tudobeteggyogyintezete kozlemenye.
(HEMORRHAGE) (TUBERCULOSIS, PULMONARY)
(PROMETHAZINE) (RUTIN) (ASCORBIC ACID)

APPROVED FOR RELEASE: 07/12/2001 CIA-RDP86-00513R000509510014-6"

"APPROVED FOR RELEASE: 07/12/2001 CIA-RDP86-00513R000509510014-6

TOTH, B.; KELENTEY, B.; CZINDER, K.

In vivo hydrolysis of sulfonamide-N4-glycosides and their linkage to proteins. Kiserl.orvostud. 16 no.2:126-131 Ap'64.

1. Debreceni Orvostudomanyi Egyetem Biokemiai es Gyogyszertani Intezete.

APPROVED FOR RELEASE: 07/12/2001 CIA-RDP86-00513R000509510014-6"

"APPROVED FOR RELEASE: 07/12/2001 CIA-RDP86-00513R000509510014-6

SKULTETY, Laszlo; CZINE, Gyorgy

Designing transistor circuits. Pt.2.I. The semiconducting layer diode. (To be contd.) Radiotechnika 12 no.8:235-236 '62.

APPROVED FOR RELEASE: 07/12/2001 CIA-RDP86-00513R000509510014-6"

"APPROVED FOR RELEASE: 07/12/2001 CIA-RDP86-00513R000509510014-6

SCULTETY, Laszlo; CZINE, Joszef

Design of transistor circuits. Pt. 4. Semi-conductor layer diode.
Radiotechnika 12 no.9:276-277 S '62.

APPROVED FOR RELEASE: 07/12/2001 CIA-RDP86-00513R000509510014-6"

"APPROVED FOR RELEASE: 07/12/2001 CIA-RDP86-00513R000509510014-6

SCULTETY, Laszlo; CZINE, Jozsef

Designing transistor circuits. Pt. 4. Radiotechnika 12 no.10:318-320 O '62.

APPROVED FOR RELEASE: 07/12/2001 CIA-RDP86-00513R000509510014-6"

"APPROVED FOR RELEASE: 07/12/2001 CIA-RDP86-00513R000509510014-6

SCULTETY, László; CZINE, Jozsef

Designing transistor circuits. Pt.5. Radiotechnika 12 no.12:396-398 D '62.

APPROVED FOR RELEASE: 07/12/2001 CIA-RDP86-00513R000509510014-6"

"APPROVED FOR RELEASE: 07/12/2001 CIA-RDP86-00513R000509510014-6

SCULTETY, Laszlo; CZINE, Jozsef

Transistor circuit design.Pt.8. (To be contd.) Radiotechnika 13 no.3:84-85 Mr '63.

APPROVED FOR RELEASE: 07/12/2001 CIA-RDP86-00513R000509510014-6"

"APPROVED FOR RELEASE: 07/12/2001 CIA-RDP86-00513R000509510014-6

SCULTETY, Laszlo; CZINE, Jozsef

Transistor circuit design. Pt. 7. (To be contd.) Radiotechnika 13 no.2:42-43 F '63.

APPROVED FOR RELEASE: 07/12/2001 CIA-RDP86-00513R000509510014-6"

"APPROVED FOR RELEASE: 07/12/2001 CIA-RDP86-00513R000509510014-6

SCULTETY, Laszlo; CZINE, Jozsef

Designing transistor circuits. IX. Radiotechnika 13 no.4: 124-125 Ap '63.

APPROVED FOR RELEASE: 07/12/2001 CIA-RDP86-00513R000509510014-6"

"APPROVED FOR RELEASE: 07/12/2001 CIA-RDP86-00513R000509510014-6

SCULTETY, Laszlo; CZINE, Jozsef

Designing transistor circuits. Pt.10. Radiotechnika 13 no.5:165-166 My '63.

APPROVED FOR RELEASE: 07/12/2001 CIA-RDP86-00513R000509510014-6"

"APPROVED FOR RELEASE: 07/12/2001 CIA-RDP86-00513R000509510014-6

SCULTETY, Laszlo; CZINE, Jozsef

Designing transistor circuits. Pt. 12. Radiotechnika 13 no.8: 282-283 Ag '63.

APPROVED FOR RELEASE: 07/12/2001 CIA-RDP86-00513R000509510014-6"

"APPROVED FOR RELEASE: 07/12/2001 CIA-RDP86-00513R000509510014-6

SCULTETY, Laszlo; CZINE, Jozsef

Design of transistor circuits. Pt. 13. Radiotechnika 13 no.9: 325-326 S '63.

APPROVED FOR RELEASE: 07/12/2001 CIA-RDP86-00513R000509510014-6"

"APPROVED FOR RELEASE: 07/12/2001 CIA-RDP86-00513R000509510014-6

SCULTETY, Laszlo; CZINE, Jozsef

Designing transistor circuits. Pt. 14. Radiotechnika 13 no.11:402-403 N '63.

APPROVED FOR RELEASE: 07/12/2001 CIA-RDP86-00513R000509510014-6"

"APPROVED FOR RELEASE: 07/12/2001 CIA-RDP86-00513R000509510014-6

SCULTETY, Laszlo; CZINE, Jozsef

Designing transistor circuits. Pt.15. Radiotechnika 13 no.12: 444-445 D '63.

APPROVED FOR RELEASE: 07/12/2001 CIA-RDP86-00513R000509510014-6"

"APPROVED FOR RELEASE: 07/12/2001 CIA-RDP86-00513R000509510014-6

SCULTETY, Laszlo; CZINE, Jozsef

Designing transistor circuits. Pt.7. Radiotechnika 14 no.2: 44-45 F'64.

APPROVED FOR RELEASE: 07/12/2001 CIA-RDP86-00513R000509510014-6"

"APPROVED FOR RELEASE: 07/12/2001 CIA-RDP86-00513R000509510014-6

SCULTETY, Laszlo; CZINE, Jozsef

Designing transistor circuits. Radiotechnika 14 no. 3:86-87 Mr '64.

APPROVED FOR RELEASE: 07/12/2001 CIA-RDP86-00513R000509510014-6"

"APPROVED FOR RELEASE: 07/12/2001 CIA-RDP86-00513R000509510014-6

APPROVED FOR RELEASE: 07/12/2001 CIA-RDP86-00513R000509510014-6"

"APPROVED FOR RELEASE: 07/12/2001 CIA-RDP86-00513R000509510014-6

SCULTETY, Laszlo; CZINE, Jozsef.

Designing transistor circuits. Radiotechnika 14 no.8:282-283 Ag '64.

APPROVED FOR RELEASE: 07/12/2001 CIA-RDP86-00513R000509510014-6"

"APPROVED FOR RELEASE: 07/12/2001 CIA-RDP86-00513R000509510014-6

SCHLETTI, Laszlo; CZINE, Jozsef

Designing translator circuits. [illegible] 3 '64.

APPROVED FOR RELEASE: 07/12/2001 CIA-RDP86-00513R000509510014-6"

"APPROVED FOR RELEASE: 07/12/2001 CIA-RDP86-00513R000509510014-6

SOLTETY, Laszlo; CZINE, Jozsef

Designing transistor circuits. Radiotechnika 14 no.10:366-367 O '64.

APPROVED FOR RELEASE: 07/12/2001 CIA-RDP86-00513R000509510014-6"

"APPROVED FOR RELEASE: 07/12/2001 CIA-RDP86-00513R000509510014-6

SCULTETY, Laszlo; CZINE, Jozsef

Designing transistor circuits. Radiotechnika 15 no.1:6-7 Ja '65.

APPROVED FOR RELEASE: 07/12/2001 CIA-RDP86-00513R000509510014-6"

"APPROVED FOR RELEASE: 07/12/2001 CIA-RDP86-00513R000509510014-6

CZINEGE, Andras, Dr.

Epidemiological data on bovine tuberculosis. Nepegeszsegugy 38 no.7: 176-178 July 57.

1 Kozlemeny a Bekes megyei Jozsel Attila Tudobeteg Gyogyintezetbol (Igazgato-foorvos Gyorify Boldizsar dr.)
(TUBERCULOSIS, BOVINE, epidemiol.
in man in Hungary (Hun))

APPROVED FOR RELEASE: 07/12/2001 CIA-RDP86-00513R000509510014-6"

"APPROVED FOR RELEASE: 07/12/2001 CIA-RDP86-00513R000509510014-6

CZINEGOVA, Elena

The socialist work brigade, a higher form of competition. Letecky obzor 6 no.9:304-305 '62.

APPROVED FOR RELEASE: 07/12/2001 CIA-RDP86-00513R000509510014-6"

"APPROVED FOR RELEASE: 07/12/2001 CIA-RDP86-00513R000509510014-6

CZINER, Jozsef, Dr.; BIBOR, Zoltan, Dr.

Lymphogranulomatosis accompanied by unusual bone lesions. Orv. hetil. 99 no.27:937-939 6 July 58.

1. A Pecsi Orvostudomanyi Egyetem II. sz. Belgyaszati Klinikajanak (igazgato: Hamori Artur dr. Egyet. tanar) kozlemeny.
(HODGKIN'S DISEASE, compl.
symmetrical thickening of median part of tibia (Hun))
(TIBIA, dis.
symmetrical thickening of median part in lymphogranulomatosis (Hun))

APPROVED FOR RELEASE: 07/12/2001 CIA-RDP86-00513R000509510014-6"

"APPROVED FOR RELEASE: 07/12/2001 CIA-RDP86-00513R000509510014-6

CZINGER, Jeno, dr.; BARTOS, Gabor, dr.; RADLER, Antal, dr.

On the Spongostan gelatin foam. Orv. hetil. 104 no.44:2081-2084 3 N '63.

1. Pecsi Orvostudomanyi Egyetem, Sebeszeti, Anatomiai es Mutettani Intezet es II Sebeszeti Klinika.
(HEMOSTATICS) (FIBRINOGEN)
(SURGERY, OPERATIVE)

APPROVED FOR RELEASE: 07/12/2001 CIA-RDP86-00513R000509510014-6"

"APPROVED FOR RELEASE: 07/12/2001 CIA-RDP86-00513R000509510014-6

/92. **Model test of the intake works of the Western Main Canal.** J. Czinkotszky. *Melyépítéstudományi Szemle*, Vol. 8, 1933, No. 9, pp. 406–414. 18 figs., 4 tabs.

The theoretical design of the intake works of 25—35 m^3/sec discharge capacity was checked by scale model tests to establish the relationship between various gate openings, the discharge, the headwater and tailwater level, the degree of concentration at the gate and to determine the adequate design of the downstream apron. The model was built to 1 : 22 scale. Application of a Rehbock tooth is suggested at the tailwater edge of the apron.

Mach

APPROVED FOR RELEASE: 07/12/2001 CIA-RDP86-00513R000509510014-6"

"APPROVED FOR RELEASE: 07/12/2001 CIA-RDP86-00513R000509510014-6

SZASZ, Gyorgy, dr.,; CZINKOTSZKY, Jeno,dr.,; CZIKAJLO, Gyula, dr.,; Hegedus, Olga, dr.

Role of epidemic hepatitis in fetal abnormalities. Orv. hetil. 96 no.39:1073-1076 25 Sept 55.

1. Fejermegyei Tanacs Korhaza (igazgato: Korosy Ferenc dr.) Belgyogyaszati Osztalyanak (foorvos: Szasz Gyorgy dr.) es Szul. Nogyogyaszati Osztalyanak (foorvos: Bardossy Bela dr.) kozlemenye

(ABNORMALITIES, etiology and pathogenesis, maternal infect. hepatitis)
(HEPATITIS, INFECTIOUS, in pregnancy, causing fetal abnrom.)
(PREGNANCY, complications, hepatitis, infect., causing fetal abnorm.)

APPROVED FOR RELEASE: 07/12/2001 CIA-RDP86-00513R000509510014-6"

"APPROVED FOR RELEASE: 07/12/2001 CIA-RDP86-00513R000509510014-6

SZINNER, Gyozo, kutatomernok

Measuring method for comparing lubricating oil filters.
Jarmu mezo gep 11 no.9:332-336 S '64.

1. Ganz-MAVAG.

APPROVED FOR RELEASE: 07/12/2001 CIA-RDP86-00513R000509510014-6"

"APPROVED FOR RELEASE: 07/12/2001 CIA-RDP86-00513R000509510014-6

CZINTOS, L.

Contribution of the enterprise committee to early fulfillment of the Five-year Plan. p. 4. CONSTRUCTORUL. (Ministerul Constructiilor si Industriei Materialelor de Constructii si Uniunea Sindicatelor de Salariati din Intreprinderile de Constructii) Bucuresti. Vol. 7, no. 299, Oct. 1955.

So. East European Accessions List Vol. 5, No. 9 September, 1956

APPROVED FOR RELEASE: 07/12/2001 CIA-RDP86-00513R000509510014-6"

"APPROVED FOR RELEASE: 07/12/2001 CIA-RDP86-00513R000509510014-6

HUNGARY/Human and Animal Physiology - Blood Circulation. T
General Problems

Abs Jour : Ref Zhur Biol., No 3, 1959, 12717

Author : Petri, Gabor; Hetenyi, Gez; Abrandy, Endre; Czipott, Zoltan; Forbath, Kiklos

Inst : Hungarian Academy of Sciences, Division of Biological and Meidcal Sciences

Title : Investigation of Regulation of Circulation and Metabolism in Experiments with Exsanguinated Heart

Orig Pub : Magyar tud. akad. biol. es orv. tud. oszt. közl., 1957, 8, No 1-2, 154-156

Abstract : Reciprocal circulation was established in dogs: the blood of the operated dogs was collected through catheters from the superior and inferior vena cava and introduced into the femoral vein of the donor dogs. The

Card 1/3

APPROVED FOR RELEASE: 07/12/2001 CIA-RDP86-00513R000509510014-6"

"APPROVED FOR RELEASE: 07/12/2001 CIA-RDP86-00513R000509510014-6

HAIMAGYI, D.,; FELKAI, B.,; SOVENYI, E.,; WEBER, A.,; CZIPOTT, Z.,: KOVACS, G.,; STEINER, B.

Pulmonary circulation in essential pulmonary hemosiderosis. Magy. belorv. arch. 8 no.6:188-191 Dec. 55

1. A szegedi Orvostudomanyi Egyetem I. Belklinikaja (igaz: Hetenyi Geza dr. akademikus) Szivbetegosztalyanak kozl.

(HEMOCHROMATOSIS
hemosiderosis, essential pulm., pulm. circ. in, relation to hypertension (Hun))
(BLOOD CIRCULATION
pulm., in essential pulm. hemosiderosis (Hun))
(HYPERTENSION
pulm., relation to essential pulm. Hemosiderosis (Hun))

APPROVED FOR RELEASE: 07/12/2001 CIA-RDP86-00513R000509510014-6"

"APPROVED FOR RELEASE: 07/12/2001 CIA-RDP86-00513R000509510014-6

HALMAGYI, D.dr.,; FALKAI, B.dr.,; KOVACS, G.,dr.,;CZIPOTT, Z.dr.; SOVENYI, E.,dr.

Simultaneous occurrence of Wolff-Parkinson-White syndrome, and congenital, isolated, pulmonary stenosis. Orv. hetil. 96 no.42: 1172-1173 16 Oct 55.

1. A Szegedi Orvostudomanyi Egyetem I. sz. Belgyogyaszati Klinikaja (igazgato: Hetenyi Geza dr. Akademikus) Szivbetegosztalyanak kozlemenye.

(HEART BLOCK
Wolff-Parkinson-White synd. with congen. isolated pulm. stenosis)
(PULMONARY STENOSIS
congen., isolated, with Wolff-Parkinson-White synd.)

APPROVED FOR RELEASE: 07/12/2001 CIA-RDP86-00513R000509510014-6"

"APPROVED FOR RELEASE: 07/12/2001 CIA-RDP86-00513R000509510014-6

PETRI, Gabor; HETENYI, Geza, Ifj.; ABRANDY, Endre; CZIPOTT, Zoltan; FORBATH, Miklos

Regulatory phenomena in cross-circulation experiments for exsanguination of the heart. Magy. Tudom. Akad. Biol. Orv. Oszt. Kozl. 8 no.1-2:154-156 1957.

1. A Szegedi Orvostudomanyi Egyetem Sebeszeti Mutettani Intezete, Elettani Intezete es I. sz. Belklinikaja.
(HEART, surg.
exper., cross-circ. technic for exsanguination of heart, regulatory & metab. eff. (Hun))

APPROVED FOR RELEASE: 07/12/2001 CIA-RDP86-00513R000509510014-6"

"APPROVED FOR RELEASE: 07/12/2001 CIA-RDP86-00513R000509510014-6

CZIPOTT, Zoltan, dr.

Hydrocortisone therapy in athletic injuries of the knee joint.
Orv. hetil. 98 no.16:418-420 21 Apr 57.

1. A Szegedi Orvostudomanyi Egyetem Sebeszeti Mutettani Intezetenek (igazgato: Petri, Gabor, dr. egyet. tanar) kozlemenye.
(KNEE, wounds & inj.
in athletics, ther., hydrocortisone (Hun))
(HYDROCORTISONE, ther. use
inj. of knee in athletics (Hun))
(ATHLETICS, wounds & inj.
knee inj., ther., hydrocortisone (Hun))

APPROVED FOR RELEASE: 07/12/2001 CIA-RDP86-00513R000509510014-6"

"APPROVED FOR RELEASE: 07/12/2001 CIA-RDP86-00513R000509510014-6

CZIPOTT, Zoltan, Dr.

Hydrocortisone therapy in pubialgia of soccer players. Orv. hetil. 99 no.26:900-901 29 June 58.

1. A Szegedi Orvostudomanyi Egyetem Sebeszeti Anatomia es Mutettani Intezetenek kozlemenye.

(ATHLETICS
periostalgia puboischiadica of soccer players, ther., hydrocortisone (Hun))
(PUBLIC BONE, dis.
same)
(PERIOSTEUM, dis.
same)
(HYDROCORTISONE, ther. use
periostalgia puboischiadica of soccer players (Hun))

APPROVED FOR RELEASE: 07/12/2001 CIA-RDP86-00513R000509510014-6"

"APPROVED FOR RELEASE: 07/12/2001 CIA-RDP86-00513R000509510014-6

EXCERPTA MEDICA Sec 9 Vol 13/7 Surgery July 59

3562. (1003) EFFECT OF HYDROCORTISONE ON THE ABSORPTION FROM THE KNEE JOINT IN NORMAL AND PATHOLOGICAL CONDITIONS - Hydrocortisonwirkung auf die Resorption aus dem Kniegelenk unter normalen und pathologischen Verhältnissen - Czipott Z. Inst. für Chir. Operat.-Lehre, Med. Univ., Szeged - BRUNS' BEITR. KLIN. CHIR. 1958, 197/3 (347-357) Graphs 7 Tables 4

The mechanism of absorption of indigo carmine from a joint and its excretion in the urine was studied in dogs. Normal and mechanically and chemically (turpentine) traumatized joints were studied, and the effects of hydrocortisone or hyaluronidase on absorption and excretion of the dye were noted. The practical conclusion was that hyaluronidase acts especially up to 48 hr. after the trauma. When a longer interval has elapsed hydrocortisone has a stronger promoting action on the absorption than hyaluronidase. In chemically damaged joints hyaluronidase even has an inhibitory effect on absorption when 4-7 days have elapsed since the trauma.

Bösch - Vienna

APPROVED FOR RELEASE: 07/12/2001 CIA-RDP86-00513R000509510014-6"

"APPROVED FOR RELEASE: 07/12/2001 CIA-RDP86-00513R000509510014-6

HUNGARY

CZIPOTT, Zoltan, Dr; Medical University of Szeged, Institute of Surgical Technique (Szegedi Orvostudomanyi Egyetem, Sebeszeti Mutettani Intezet), (director: PETRI, Gabor, Dr, professor).

"The Treatment of Dupuytren Contracture with Enzyme Preparations."

Budapest, Magyar Sebeszet, Vol XVI, No 3, June 1963, pages 162-167.

Abstract: [Author's German summary] The author reports his experiences with the α-chymotrypsin treatment in 20 cases of Dupuytren contracture; at various stages of the disease. Among the known conservative methods of treatment, this was the most successful one in the early stage of the disease. It was extremely effective in the first and second stages of the disease and a considerable improvement was achieved in cases already in the third stage. The results indicate that the operation and the corresponding loss of working hours can be avoided in a significant number of the cases and no hospital care is necessary. 1 Eastern European, 5 Western references.

1/1

APPROVED FOR RELEASE: 07/12/2001 CIA-RDP86-00513R000509510014-6"

"APPROVED FOR RELEASE: 07/12/2001 CIA-RDP86-00513R000509510014-6

TANCS, B.; PETRI, G. prof.; CZIPOTT, Z.; ABRANDY, E.; BOROS, M.; Techn. assistance: SZABO I.; VOROS, J.

Haemodynamic and metabolic response of dogs to the simultaneous occlusion of the carotid and vertebral arteries. Acta chir. acad. sci. Hung. 6 no.2:187-199 '65.

1. First Department of Surgery (Director: Prof. G. Petri), University Medical School, Szeged.

APPROVED FOR RELEASE: 07/12/2001 CIA-RDP86-00513R000509510014-6"

"APPROVED FOR RELEASE: 07/12/2001 CIA-RDP86-00513R000509510014-6

CZIPRI M.

EXCERPTA MEDICA Sec 10 Vol 12/4 Obstetrics Apr 59

651. PRE-OPERATIVE DIAGNOSIS OF PRIMARY CANCER AND ACUTE TORSION OF THE FALLOPIAN TUBE - Präoperative Diagnose von Primärkrebs und akuter Drehung des Eileiters - Czipri M. and Tombor J. Gynäk. Abt., Bezirkskrankenh., Marcali - ZBL. GYNÄK. 1958, 80/26 (997-1000) Illus. 2

The correct diagnosis was based on the past history of the 63-year-old patient, the negative findings of an endometrial biopsy, the hydrops tubae profluens, and the patient's condition. The torsion is especially attributed to a previous gynaecological examination. Arrest of haemorrhage with simultaneous development of peritoneal signs after the torsion is regarded as an important diagnostic aid.

Navratil - Graz

APPROVED FOR RELEASE: 07/12/2001 CIA-RDP86-00513R000509510014-6"

"APPROVED FOR RELEASE: 07/12/2001 CIA-RDP86-00513R000509510014-6

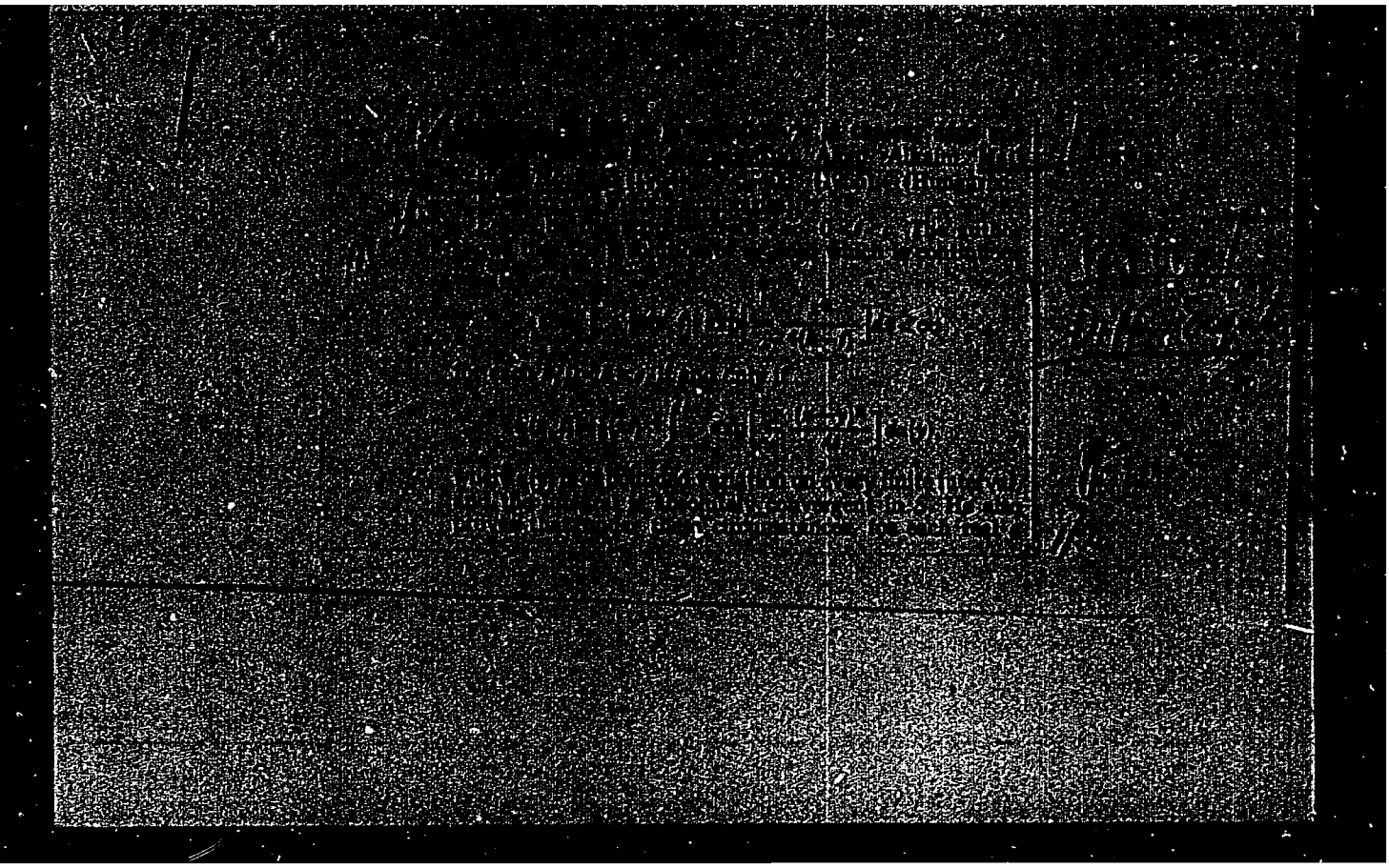

APPROVED FOR RELEASE: 07/12/2001 CIA-RDP86-00513R000509510014-6"

"APPROVED FOR RELEASE: 07/12/2001 CIA-RDP86-00513R000509510014-6

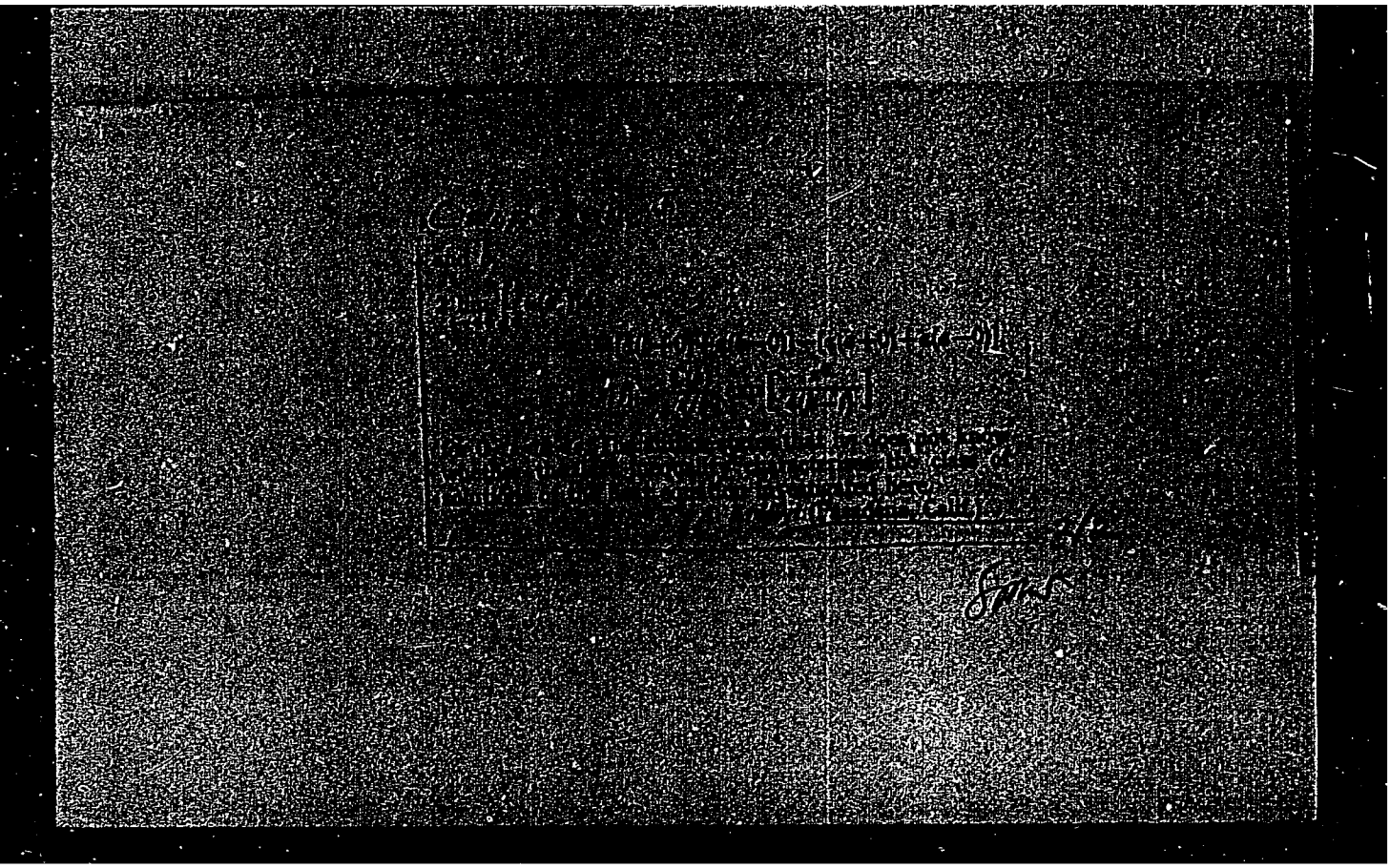

APPROVED FOR RELEASE: 07/12/2001 CIA-RDP86-00513R000509510014-6"

"APPROVED FOR RELEASE: 07/12/2001 CIA-RDP86-00513R000509510014-6

Czipszer, János, and Rényi, Alfréd. On the completeness of certain trigonometric systems. Magyar Tud. Akad. Mat. Fiz. Oszt. Közl. 5 (1955), 391–410. (Hungarian)

The authors give a complete account of the complex values of τ for which the sets

$$(1)\ \{\cos(k+\tau)x\},\quad (2)\ \{1, \cos(k+\tau)x\},\quad (3)\ \{\sin(k+\tau)x\}\quad (k=0, 1, 2, \cdots)$$

are complete in $[0, \pi]$. The completeness is meant in the space L^p, $1 \leq p < \infty$, as well as in C and C^0, respectively. [C^0 is the space of all functions in C vanishing at $x=0$.] For instance, in the case (1) the necessary and sufficient condition is:

$$\begin{aligned} &\operatorname{Re}\tau \leq \tfrac{1}{2} + 1/(2p) \text{ in } L^p\ (p>1),\\ &\operatorname{Re}\tau < 1 \qquad\qquad \text{in } L,\\ &\operatorname{Re}\tau \leq \tfrac{1}{2},\ \tau \neq \tfrac{1}{2}, -\tfrac{1}{2}, \cdots \text{ in } C. \end{aligned}$$

The set (1) is never complete in C^0. In the proof of the non-completeness the formula

$$\frac{1}{\pi}\int_0^\pi (2\cos\tfrac{1}{2}x)^{a-1}\cos\tfrac{1}{2}bx\,dx = \frac{\Gamma(a)}{\Gamma(\frac{1}{2}(a+b+1))\Gamma(\frac{1}{2}(a-b+1))};\ \operatorname{Re} a > 0,$$

and similar formulas are used. Two other trigonometric sets are also considered, refining a result of K. Saldukov [Uspehi Mat. Nauk (N.S.) 8 (1953), no. 6(58), 143–153; MR 16, 241].

G. Szegö (Stanford, Calif.).

APPROVED FOR RELEASE: 07/12/2001 CIA-RDP86-00513R000509510014-6"

"APPROVED FOR RELEASE: 07/12/2001 CIA-RDP86-00513R000509510014-6

HUNGARY/Atomic and Molecular Physics - Heat D-6

Abs Jour : Ref Zhur - Fizika, No 2, 1959, No 3066

Author : Czipszer Janos
Inst : -
Title : Propagation of Heat in an Infinite Rod. II.

Orig Pub : Magyar tud. akad. Mat. kutato int. kozl., 1956, 1, I 1-2, 185-192

Abstract : The author determines under what assumptions does the solution of the equation u(s.t), which is defined in the region $0 < t < c$, , vanish identically if the initial conditions are $u(x,0) = 0$. For part I see Abstract 3065

Card : 1/1

25

APPROVED FOR RELEASE: 07/12/2001 CIA-RDP86-00513R000509510014-6"

"APPROVED FOR RELEASE: 07/12/2001 CIA-RDP86-00513R000509510014-6

CZIPSZER, J.; CSAZAR, A.

Data on irramified curves. In French. p. 315.

ACTA MATHEMATICA. (Magyar Tudomanyos Akademia) Budapest, Hungary. Vol. 9, no. 3/4, 1958.

Monthly list of East European Accessions, (EEAI) LC, Vol. 9, no. 1, Jan. 1960.

Uncl.

APPROVED FOR RELEASE: 07/12/2001 CIA-RDP86-00513R000509510014-6"

"APPROVED FOR RELEASE: 07/12/2001 CIA-RDP86-00513R000509510014-6

CZIPSZER, J. (Budapest)

On one general property of convergent series of arbitrary functions. In French. Acta mat.Hung. 10 no.3/4:305-315 '59. (EEAI 9:5)
(Convergence) (Series) (Functions) (Topology)

APPROVED FOR RELEASE: 07/12/2001 CIA-RDP86-00513R000509510014-6"

"APPROVED FOR RELEASE: 07/12/2001 CIA-RDP86-00513R000509510014-6

CZIPSZER ,J.

Contribution to the modulus of integral continuity. Mat kut kozl MTA 6 no.3:393-398 '61.

APPROVED FOR RELEASE: 07/12/2001 CIA-RDP86-00513R000509510014-6"

"APPROVED FOR RELEASE: 07/12/2001 CIA-RDP86-00513R000509510014-6

CZIPSZER, J.

On the inner parallel domains of convex domains. Mat kut kozl MTA 7 Ser.A no.1/2:197-202 '62.

APPROVED FOR RELEASE: 07/12/2001 CIA-RDP86-00513R000509510014-6"

"APPROVED FOR RELEASE: 07/12/2001 CIA-RDP86-00513R000509510014-6

CZIPSZER, J.; ERDOS, P.; HAJNAL, A.

Some external problems of infinite graphs. Mat kut kozl MTA 7 series A no.3:441-457 '62.

APPROVED FOR RELEASE: 07/12/2001 CIA-RDP86-00513R000509510014-6"

"APPROVED FOR RELEASE: 07/12/2001 CIA-RDP86-00513R000509510014-6

CZIRA, J.

Operational diffic[illegible] barbers [illegible] winter. p. 11, ([illegible], Budapest, Hungary), Vol. 8, No. 3, Feb. 1958.

SO: Monthly list of East European Accessions, (EEAI), LC, Vol. 4, No. 5, May 1955, Uncl.

APPROVED FOR RELEASE: 07/12/2001 CIA-RDP86-00513R000509510014-6"

"APPROVED FOR RELEASE: 07/12/2001 CIA-RDP86-00513R000509510014-6

[illegible]

[illegible]

[illegible]

[illegible]

APPROVED FOR RELEASE: 07/12/2001 CIA-RDP86-00513R000509510014-6"

"APPROVED FOR RELEASE: 07/12/2001 CIA-RDP86-00513R000509510014-6

HALABALA, Indrich, akademikus, epitesz, egyetemi tanar; CZIRAKI, Jozsef [translator]

For improving production through the expedient planning of new products. Faipar 8 no.1/2:15-23 Ja-F '58.

1. Erdeszeti es Faipari Foiskola, Zvolen, Czechoslovakia.

APPROVED FOR RELEASE: 07/12/2001 CIA-RDP86-00513R000509510014-6"

"APPROVED FOR RELEASE: 07/12/2001 CIA-RDP86-00513R000509510014-6

KOVACS, Ferenc; CZIRAKY, Istvan

Hydraulic transport and elevator equipment. Munkavedelem 8 no.7/9:26-27 '62.

1. Szakszervezetek Orszagos Tanacsa Munkavedelmi Tudomanyos Kutato Intezet. 2. "Munkavedelem" technikai szerkesztoje (for Kovacs).

APPROVED FOR RELEASE: 07/12/2001 CIA-RDP86-00513R000509510014-6"

"APPROVED FOR RELEASE: 07/12/2001 CIA-RDP86-00513R000509510014-6

CZIRAKY, J.

CZIRAKY, J. Report of the Hydrogeologic Section of the National Balneologic ResearchInstitute on the specifications of the country's medicinal springs and wells completed in 1952 and 1953. p.441

Vol. 36, no. 11/12, Nov./Dec. 1955
HIDROLOGIAI KOZLONY. HYDROLOGICAL JOURNAL
GEOGRAPHY & GEOLOGY
Budapest, Hungary

So: East Europeon Accessions, Vol. 5, no. 5, May 1956

APPROVED FOR RELEASE: 07/12/2001 CIA-RDP86-00513R000509510014-6"

"APPROVED FOR RELEASE: 07/12/2001 CIA-RDP86-00513R000509510014-6

CSIRANY, J.

Mineral and medicinal waters of the Soviet Union. [illegible] 247.
MIDDLEDONIAI KOZLONY. HYDROLOGICAL JOURNAL, Budapest, Vol. 35, no. 2/4, Mar./Apr. 1955.

SO: Monthly List of East European Accessions, (EEAL), LC, Vol. 4, no. 10, Oct. 1955, Uncl.

APPROVED FOR RELEASE: 07/12/2001 CIA-RDP86-00513R000509510014-6"

"APPROVED FOR RELEASE: 07/12/2001 CIA-RDP86-00513R000509510014-6

CZIRAKY, Jozsef

"Thoughts on the formation of thermal springs" by J.Stiny. Reviewed by Jozsef Cziraky. Hidrologiai kozlony 36 no.3: 194 Je'56.

APPROVED FOR RELEASE: 07/12/2001 CIA-RDP86-00513R000509510014-6"

"APPROVED FOR RELEASE: 07/12/2001 CIA-RDP86-00513R000509510014-6

SZIRAKI, J.

Questions regarding the production of wood fiber sheets in Hungary.

p. 53 (PAPAR) Budapest, Hungary Vol 7, no 2 June 1957

SO: Monthly Index of East European Acessions (AMEI) Vol 6, no 11 November 1957

APPROVED FOR RELEASE: 07/12/2001 CIA-RDP86-00513R000509510014-6"

"APPROVED FOR RELEASE: 07/12/2001 CIA-RDP86-00513R000509510014-6

CZIRAKY, J.

Survey of the bottom of Lake Heviz and investigation of its changes.

P. 77, (Hidrologial Kozlony) Vol. 37, no. 1, 1957, Budapest, Hungary

SO: Monthly Index of East European Acessions (EEAI) Vol. 6, No. 11 November 1957

APPROVED FOR RELEASE: 07/12/2001 CIA-RDP86-00513R000509510014-6"

"APPROVED FOR RELEASE: 07/12/2001 CIA-RDP86-00513R000509510014-6

CZIRAKY, Jozsef

Survey of the bed of the Lake Heviz and investigation of its changes. Hidrologiai kozlony 37 no.1:77-85 '57

1. Orszagos Balenologiai Kutato Inteset Hidrogeologiai Osztalya. Az Intezet vezetoje: Schulhof, Odon, az Osztaly vezetoje: Papp Ferenc.

APPROVED FOR RELEASE: 07/12/2001 CIA-RDP86-00513R000509510014-6"

"APPROVED FOR RELEASE: 07/12/2001 CIA-RDP86-00513R000509510014-6

CZIRAKY, Jozsef

Hydraulic analysis of surface currents on Lake Heviz.
Hidrologiai Kozlony 37 no.4:336-343 '57

1. Orszagos Balneologiai Kutato Intezet Hidrogeologiai Osztalya. Az Intezet vezetoje: Schulhof Odon, a "Hidrologiai Kozlony" szerkeszto bizottsagi tagja, az Osztaly vezetoje: Papp Ferenc, a "Hidrologiai Kozlony" szerkeszto bizottsagi tagja.

APPROVED FOR RELEASE: 07/12/2001 CIA-RDP86-00513R000509510014-6"

"APPROVED FOR RELEASE: 07/12/2001 CIA-RDP86-00513R000509510014-6

CZIRAKY, Jozsef

Water discharge and temperature measurements in the countryside medicinal springs performed by the Hydrogeological Division, Hungarian Institute for Balneological Research in 1954 and 1955. Hidrologiai kozlony 38 no.2:145-156 Ap'58.

APPROVED FOR RELEASE: 07/12/2001 CIA-RDP86-00513R000509510014-6"

"APPROVED FOR RELEASE: 07/12/2001 CIA-RDP86-00513R000509510014-6

CZIRAKY, J.

Temperature telemetering on Lake Heviz. p. 67.

HIDROLOGIAI KOZLONY. HYDROLOGICAL JOURNAL. (Magyar Hidrologiai Tarsasag) Budapest, Hungary. Vol. 39, no. 1, Jan. 1959.

Monthly list of East European Accessions (EEAI), LC, Vol. 8, no. 7, July 1959 uncla.

APPROVED FOR RELEASE: 07/12/2001 CIA-RDP86-00513R000509510014-6"

"APPROVED FOR RELEASE: 07/12/2001 CIA-RDP86-00513R000509510014-6

CZIRAKY, Jozsef, dr.

Summary of most recently explored and nalneologically valuable waters. Hidrologiai kozlony 39 no.3:242 Je'59.

1. "Hidrologiai Kozlony" szerkeszto bizottsagi tagja.

APPROVED FOR RELEASE: 07/12/2001 CIA-RDP86-00513R000509510014-6"

"APPROVED FOR RELEASE: 07/12/2001 CIA-RDP86-00513R000509510014-6

CZIRAKY, Jozsef

Report on the water discharge and temperature measurement performed in mineral and medicinal springs and wells situated in the countryside by the Hydrogeological Division, Hungarian Research Institute for Balneology during 1956 and 1957. Hidrologiai Kozlony 39 no.4:315-322 Ag'59.

1. "Hidrologiai Kozlony" szerkeszto bizottsagi tagja.

APPROVED FOR RELEASE: 07/12/2001 CIA-RDP86-00513R000509510014-6"